

# Symphonie Nr. 5

B-dur

Franz Schubert D 485  
herausgegeben von Peter Hauschild

**Allegro**

Flauto *pp*

Oboe I II *pp*

Fagotto I II *pp*

Corno in B I II

Violino I *pp*

Violino II *pp*

Viola *pp*

Violoncello e Contrabasso *pp*

18 A

*p* *mf* *pp*

*v* *vo*

27

*p* *pp*

*v*

\* Gesamtausgabe (Brahms), siehe Revisionsbericht Seite 58  
 Complete Edition (Brahms), see "Revisionsbericht" page 58

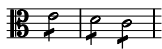

36

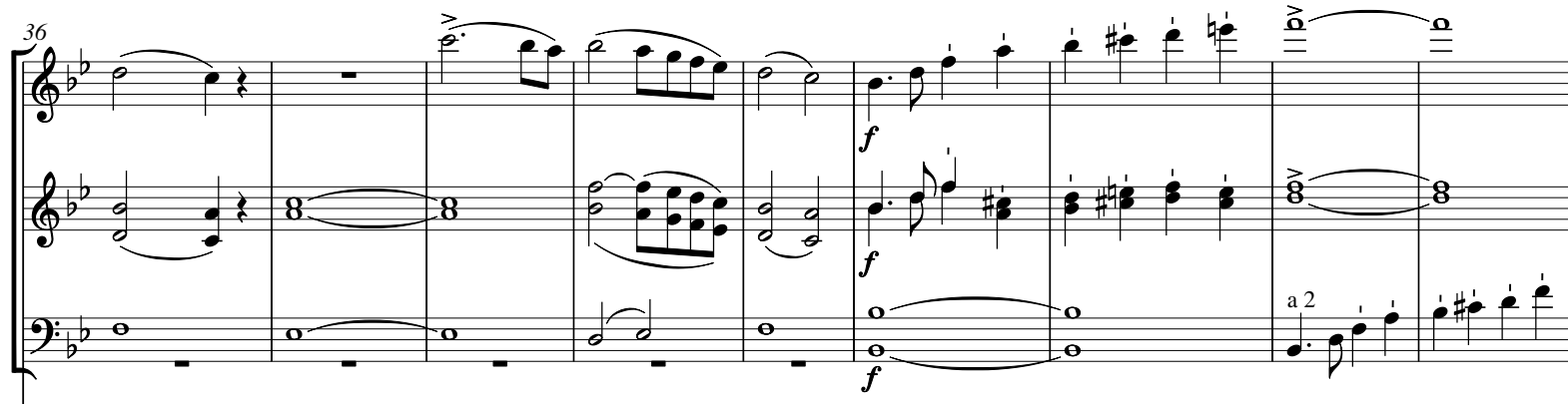

# Leseprobe

45

# Sample page

\* Siehe Revisionsbericht / see "Revisionsbericht"

54

# Leseprobe

# Sample page

63

