Quartett

op. 41 Nr. 1

Robert Schumann
(1842)

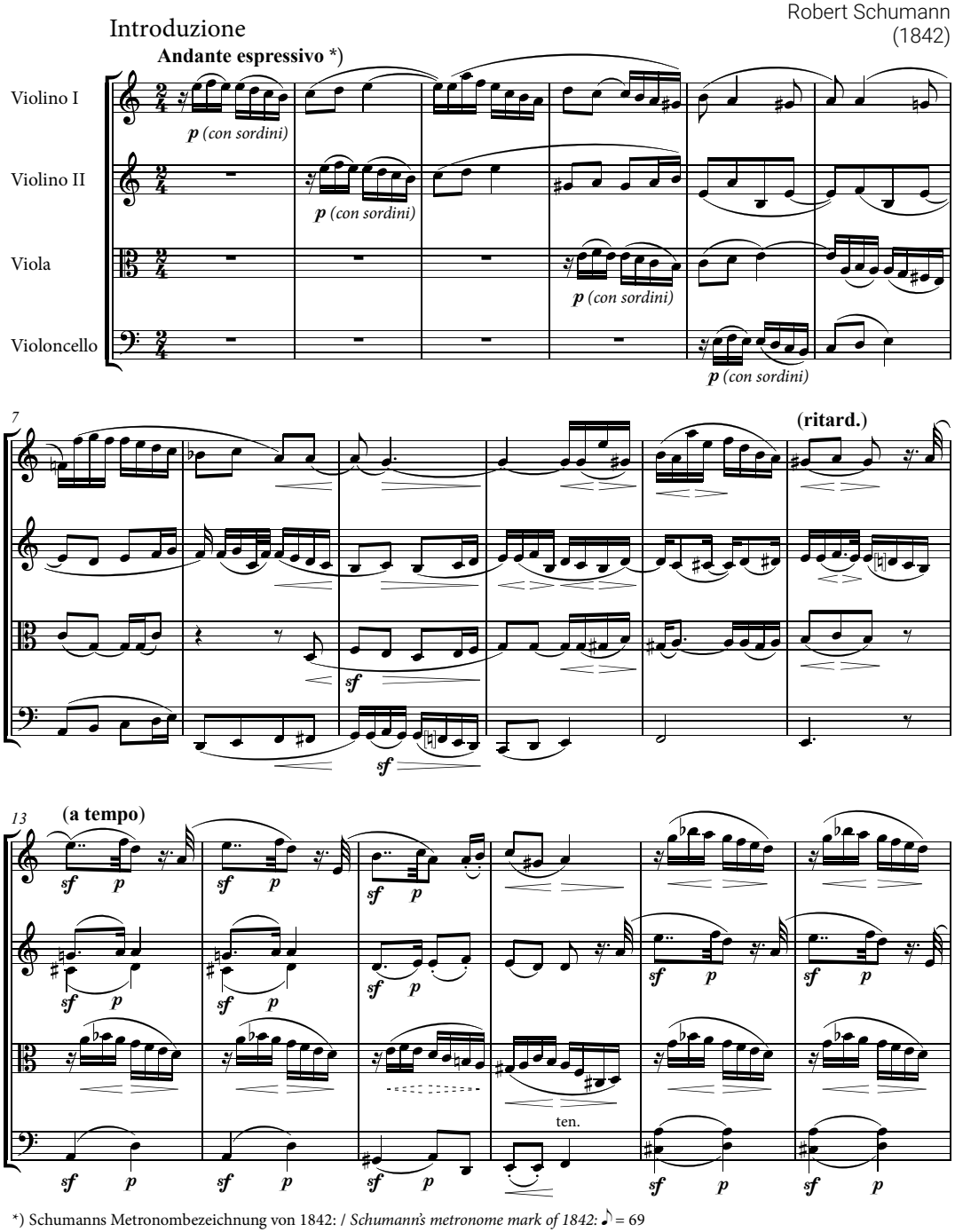

*) Schumanns Metronombezeichnung von 1842: / *Schumann's metronome mark of 1842:* ♪ = 69

© 2010 by Pfefferkorn Musikverlag, Leipzig
© 2017 assigned to Breitkopf & Härtel, Wiesbaden

Partitur-Bibliothek 32032

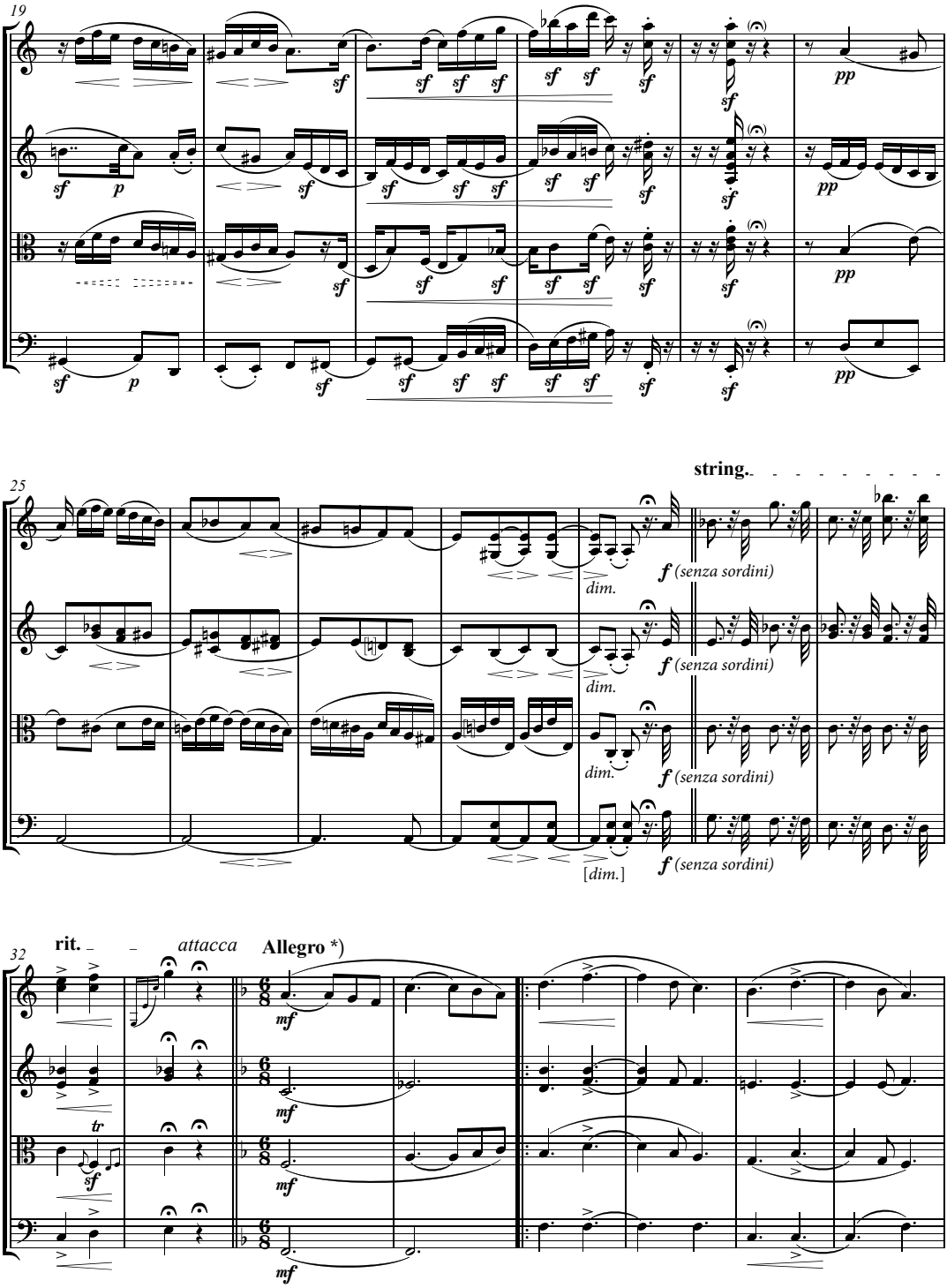

*) Schumanns Metronombezeichnung von 1842: / *Schumann's metronome mark of 1842:* ♩. = 69

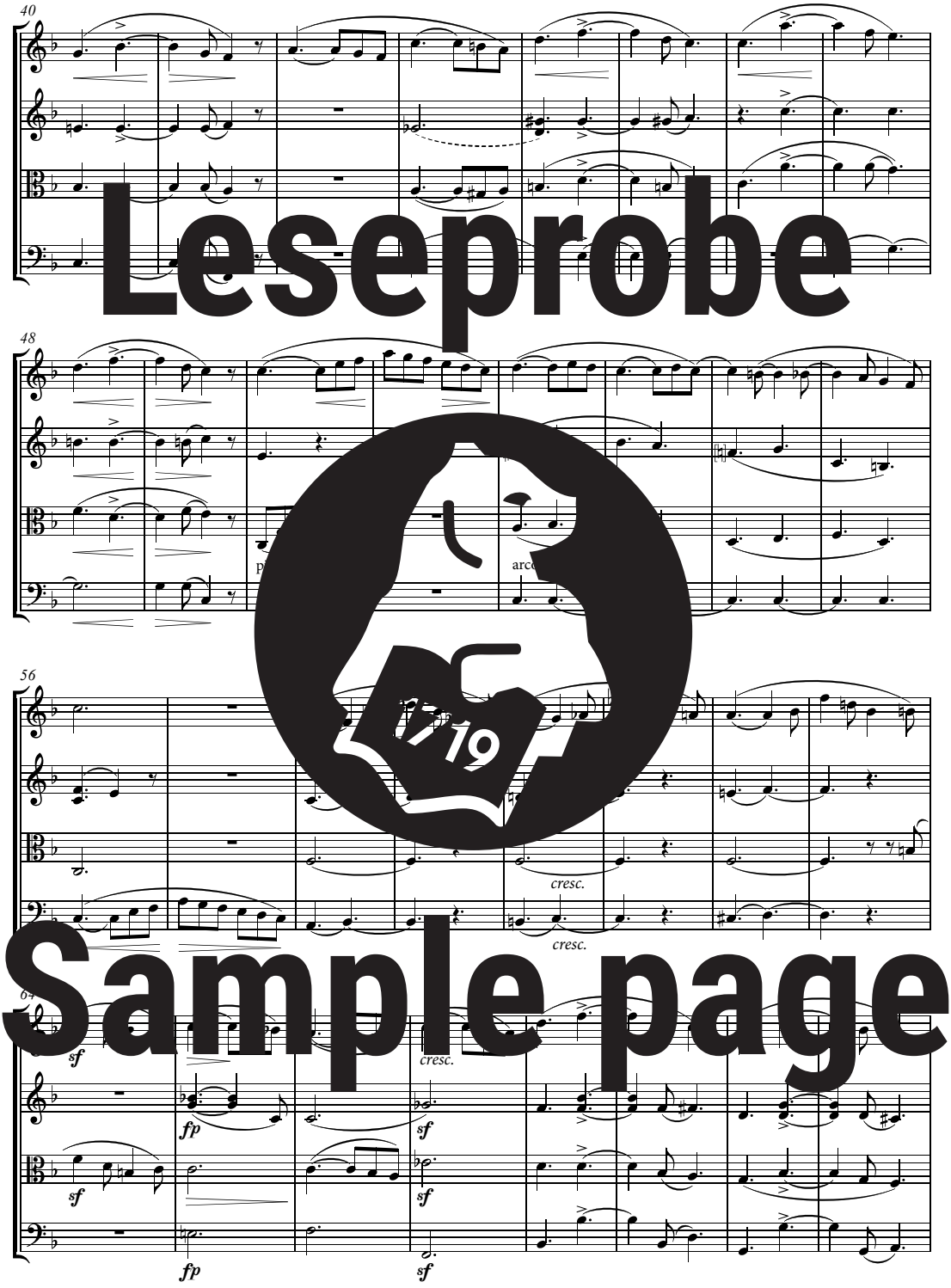

Leseprobe
Sample page

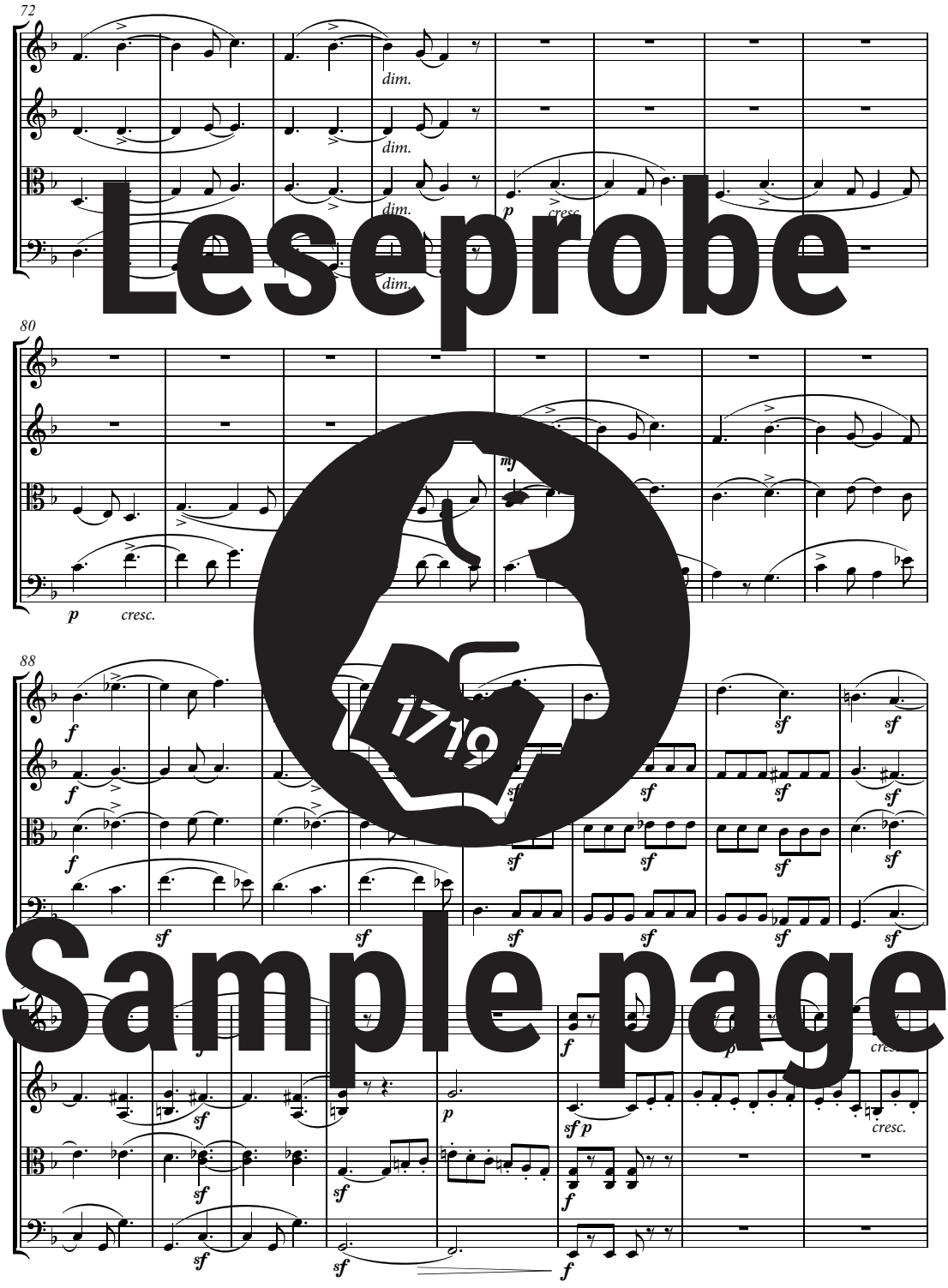

Leseprobe
Sample page