

16

27

31

35

39

43

47

18

51

55

60

4 Fantasia in F

für Oboe oder Oboe d'amore und Orgel (à 2 Claviere è Pedale)

Oboe:

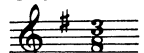

Oboe d'amore:

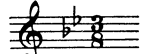

Andante

Oboe (Oboe d'amore)*

Leseprobe

7

17

Sample page

* hier klingend notiert/notated in actual pitch